

105 WEST, LTD.
RESIDUAL OF 233.573 Ac.
C.C.F. NO. 2001-089010
R.P.R.M.C.

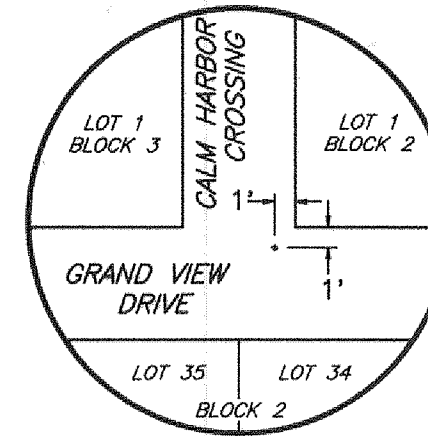

-BENCH MARK-
(LOCATED IN SECTION EIGHT)
3" BRASS DISK SET IN A CONCRETE COLUMN
6" IN DIAMETER, THREE FEET DEEP AND BURIED
FLUSH WITH NATURAL GROUND.
STAMPED: 64 8 - ELEV. = 221.80

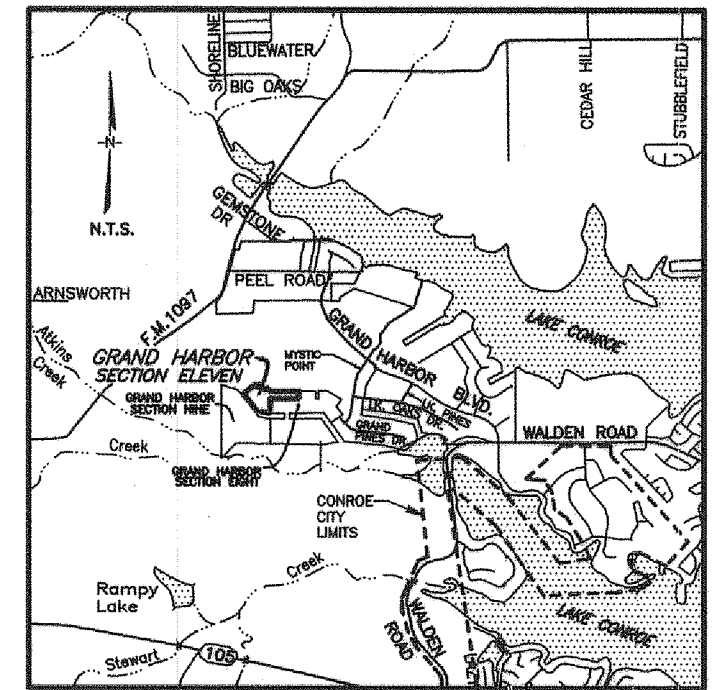

-VICINITY MAP-
MONTGOMERY COUNTY KEY MAP
PAGE: 123 BLOCKS: M & R

105 WEST, LTD.
RESIDUAL OF 233.573 Ac.
C.C.F. NO. 2001-089010
R.P.R.M.C.

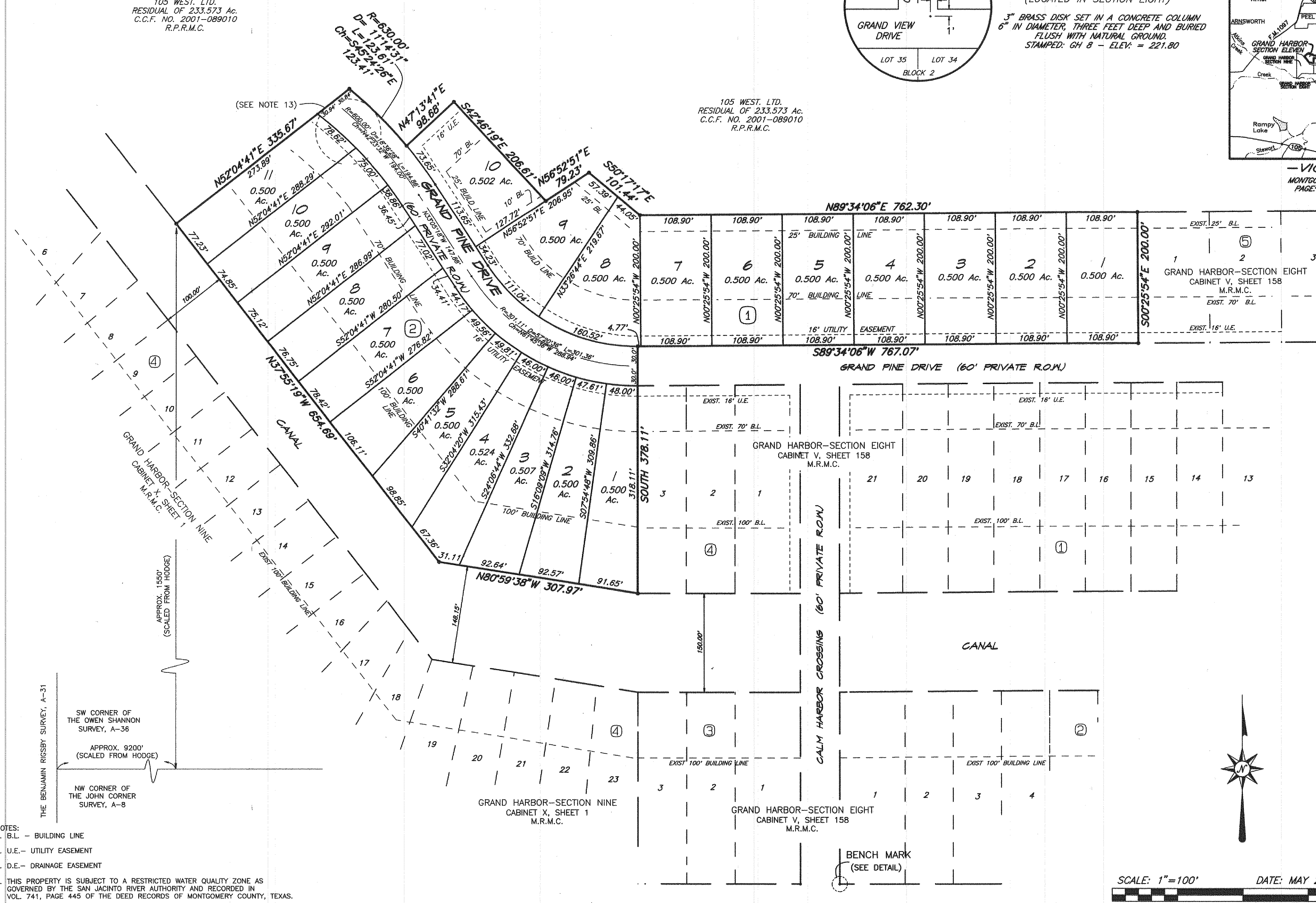

- NOTES:
1. B.L. - BUILDING LINE
 2. U.E.- UTILITY EASEMENT
 3. D.E.- DRAINAGE EASEMENT
 4. THIS PROPERTY IS SUBJECT TO A RESTRICTED WATER QUALITY ZONE AS GOVERNED BY THE SAN JACINTO RIVER AUTHORITY AND RECORDED IN VOL. 741, PAGE 445 OF THE DEED RECORDS OF MONTGOMERY COUNTY, TEXAS.
 5. THIS PROPERTY IS LOCATED IN ZONE "X" AND IS NOT WITHIN THE 100-YEAR FLOODPLAIN AS SHOWN ON FIRM COMMUNITY PANEL NO. 48339C0195 F, EFFECTIVE DATE DECEMBER 19, 1996.
 6. ALL STREET RIGHTS-OF-WAY ARE SIXTY FEET WIDE, ARE PRIVATE STREETS AND ARE HEREBY DEDICATED AS PUBLIC UTILITY EASEMENTS.
 7. THE REQUIRED MINIMUM FINISHED FLOOR ELEVATION FOR HOMES ON THESE LOTS SHALL BE 208.00.
 8. STORM WATER DETENTION FACILITIES, PRIVATE STREETS AND COMMON AREAS, AND STREET LIGHTS NOT MAINTAINED BY A GOVERNMENTAL ENTITY SHALL BE MAINTAINED BY THE PROPERTY OWNERS WITHIN THE SUBDIVISION. THE CITY OF CONROE MAY REPAIR ANY SUCH PRIVATE FACILITY IF IT DETERMINES THAT ITS CONDITION WOULD INTERFERE WITH THE PROVISION OF ANY GOVERNMENTAL SERVICE OR POSE A SIGNIFICANT THREAT OF INJURY TO PERSONS OR PROPERTY OUTSIDE THE SUBDIVISION. A REPAIR MADE BY THE CITY SHALL NOT OBLIGATE THE CITY FOR FUTURE MAINTENANCE OF THE FACILITY. THE COST OF REPAIRS BY CITY SHALL BE ASSESSED AGAINST THE OWNERS OF THE LOTS WITHIN THE SUBDIVISION. SUCH ASSESSMENTS ARE SECURED BY A CONTINUING VENDOR'S LIEN IN FAVOR OF THE CITY THAT IS HEREBY ESTABLISHED UPON EACH LOT. THIS PROVISION SHALL BE A COVENANT RUNNING WITH THE LAND AND SHALL BE BINDING ON EACH PERSON PURCHASING A LOT WITHIN THE SUBDIVISION.
 9. LOT OWNERS ARE RESPONSIBLE FOR MAINTENANCE OF PRIVATE RIGHTS-OF-WAY AND RETAIN THE RIGHT TO OFFER SAID RIGHTS-OF-WAY FOR PUBLIC DEDICATION BY SIMPLE MAJORITY VOTE (PER CITY OF CONROE ORDINANCE 17 1/2-119).
 10. NOTES 8 & 9 WILL APPLY TO THE GOVERNING BODY HAVING JURISDICTION OVER THE SUBDIVISION.
 11. ALL CORNERS ARE SET 5/8" IRON RODS W/CAP UNLESS OTHERWISE SHOWN OR NOTED.
 12. THERE IS A FIVE-FOOT (5') BUILDING LINE, UTILITY/DRAINAGE EASEMENT ALONG ALL SIDE LOT LINES UNLESS OTHERWISE SHOWN.
 13. A 50' RADIUS EASEMENT IS DEDICATED FOR USE AS A TEMPORARY TURN-AROUND UNTIL STREET IS EXTENDED IN A RECORDED PLAT.
 14. M.R.M.C. DENOTES MAP RECORDS MONTGOMERY COUNTY & R.P.R.M.C. DENOTES REAL PROPERTY RECORDS MONTGOMERY COUNTY.

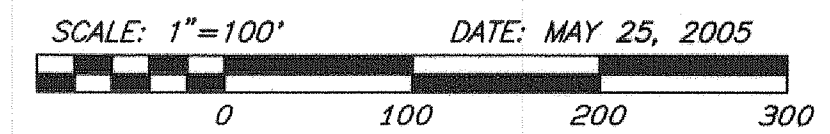

-FINAL PLAT-
GRAND HARBOR
SECTION ELEVEN
21 RESIDENTIAL LOTS * 2 BLOCKS
A SUBDIVISION OF 11.419 ACRES OF LAND
IN THE OWEN SHANNON SURVEY, A-36
MONTGOMERY COUNTY, TEXAS

OWNER: FOS & J, Inc., a Texas Corporation
15450 WALDEN ROAD
MONTGOMERY, TX 77356

MAYER
SURVEYING
3706 WEST DAVIS - CONROE, TX. 77304